



The relation between the private surveyors and the Land Registry / Cadastre

Maurice Barbieri
President CLGE

FIG 7 Coimbra 26 10 2016



Leading Surveyors Association

- 37 Member countries
- + 3 Observing members
- 28 EU Members States
- >> 100.000 Surveyors

- Requires close cooperation
 - FIG, YSEN, ...
 - EuroGeographics, PCC
 - European Bodies
 - National Associations

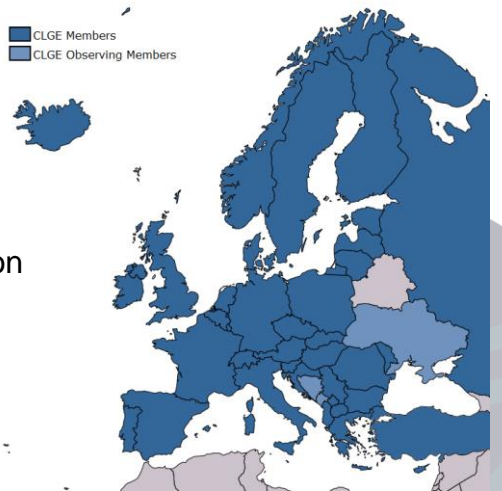



Incoming Board 2016 - 2018



Executive Board

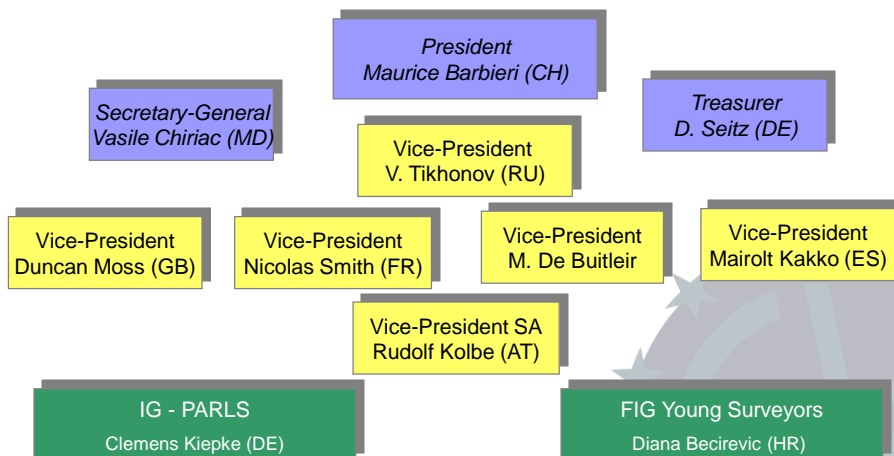





The Council of European Geodetic Surveyors
Comité de Liaison des Géomètres Européens

“Code of Professional Qualification for Property Surveyors”



News
A new Code of Professional Qualifications is available now

Clemens Klepke (DE), Chairman of the Interest Group of Publicly Appointed and Regulated Surveyors has all the reasons to be pleased. Eventually the former “Accord Multilatéral” launched in 2005 by IG-PARIS’ predecessor Geometer Europas, has been replaced by the Code of Professional Qualifications for Property Surveyors.

The Solemn signature took place during INTERGEO in Stuttgart on 15 September 2015.

The documents are available hereafter:
Actually the whole initiative consists of three separate documents:
- The actual code
- A Iterative report made of national contributions
- A letter of intent to be signed by all who would like to follow the code

Our Members

May 20
No events this month

Code of professional qualifications for Property Surveyors
Ver. 1.0 20150316
Code of professional qualifications for Property Surveyors

(The “Code of professional qualifications of Property Surveyors” renews and replaces “Multilateral Accord” issued by GE (Geometer Europas) in 2004 and adopted by CIGG/IG-PARIS to the merge of CIGG and GE in 2010.)

The topics covered by this Code are related to legal regulated cadastral work (in the field of real property formation, modification and registration), property and land management activities to ensure reliable cadastral systems and land registers and to secure and protect property rights. These basic systems and registers are fundamental infrastructural elements in every society in order to secure the rights and ownership of property. It is imperative, that all questions related to property are considered trustworthy and treated reliably.



The Council of European Geodetic Surveyors
Comité de Liaison des Géomètres Européens



BlueParking.eu



www.BlueParking.eu

(GNSS surveys to map P for disabled people)



Marine Cadastre

June 2014 in Athens, PCC, CLGE, EuroGeographics, ELRA, EULIS decide to start a common project "Marine cadastre", the goal was to prepare a report containing a review of the relevant policies in the EU and register the current status (initiatives, implemented projects, legislation, competencies) that apply in the field of the marine cadastre in the EU member states.

The provisory contents of the project are:

- EU Policy and legal context
- Blue Economies
- Interconnectivity between Marine Cadastre and Blue economy

CLGE will coordinate this study, with the help of OGE (French association of surveyors). CLGE VP Nicolas Smith is in charge of the project.

QUESTIONNAIRE ON MARINE CADASTRE



In June 2014, a joint project between CLGE (Council of European Geodetic Surveyors) and PCC (Permanent Committee on Cadastre) was launched. Other associations such as Eurogeographics, EULIS and ELRA also joined this project.
The output will be to create a case study about Marine Cadastre. Other European associations joined this project which could give useful guidelines for European Countries that intend to create a marine cadastre. By highlighting key aspects, such as the need for standards and to share best practice the intention is to enable national level projects to be compatible with each other and inter-operable across Europe.

There are four stages to the project:

1. To collate the different texts, documents, directives etc. from the European Union which deal with the subject of Marine Cadastre.
2. To issue a questionnaire to interested parties and expert groups.
3. To analyse the responses to the consultation with a view to define the most important issues that will need to be addressed in the creation of a Marine Cadastre e.g. data themes, data quality, data currency/maintenance, formats, coordinate systems, understanding the user community/customer, choice of platform (technology, tools, functionality, support for devices etc.), business models etc.



CLGE Students' Contest





Common declaration CLGE UINL



Based on the Declaration of the
FIRST EUROPEAN ROUND TABLE OF SURVEYORS AND NOTARIES
organized in Stuttgart, Germany, on Tuesday 15th September 2015

"The Round Table of Surveyors and Notaries, gathered in Stuttgart, Germany, on the 15th September on the initiative of CLGE and UINL-CCNI, engages for a trustworthy immovable property system as a fundament of modern society.

The Round Table participants are convinced that this requires a structural guarantee of the state provided through public registers based on clear regulations.

To reach this goal there is an essential need of a strong cooperation in this process between Surveyors and Notaries.

It also requires a strong education and qualification as well as an organized continued development for both Surveyors and Notaries.

By signing this declaration, the participants recommend and support that the associations of Notaries and Surveyors will cooperate at Global, European and National level. They suggest to draw up and sign a "Memorandum of Understanding" as a roadmap for future collaboration."

the two leading European Associations CNUE and CLGE, solemnly confirm
this intentions in presence of UINL, as witness,

Riga, 23rd of September 2016

 Michel Merletti UINL-CCNI President	 Paolo Pasquini CNUE President	 Maurice Warbert CLGE President
---	---	--



CLGE Seminar in Riga



State Land Service of the Republic of Latvia

CLGE SEMINAR
"COOPERATION OF PUBLIC AND PRIVATE SECTOR IN LAND MANAGEMENT"



The Swiss case: 100 years of PPP

Maurice Barbieri, President CLGE
On behalf of IGS

CLGE Seminar Riga, 22 September 2016

13



Basic Dimensions

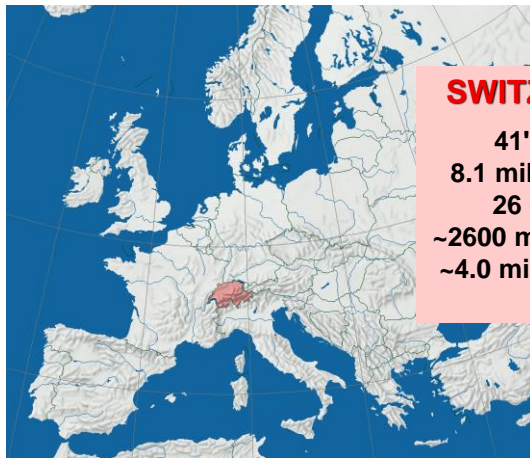

SWITZERLAND

41'290 km²
8.1 million people
26 cantons
~2600 municipalities
~4.0 million parcels



Four official languages

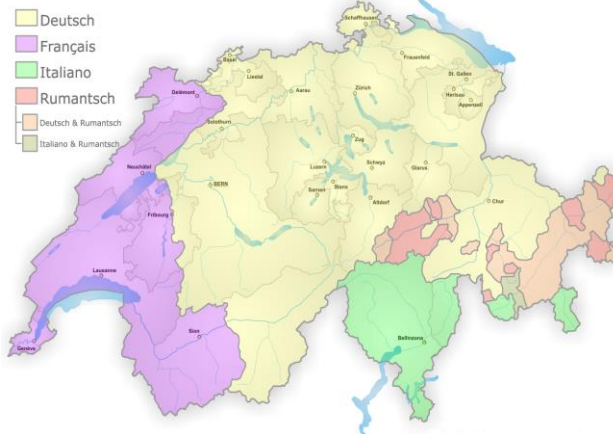

15



Federal Country with 26 Cantons...

Cantons maintain their own **political** and **administrative** bodies

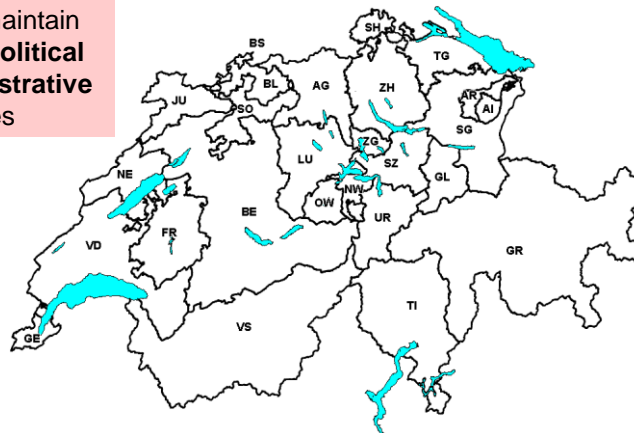

16



... and 2596 Municipalities

Cantons are further
divided into
municipalities

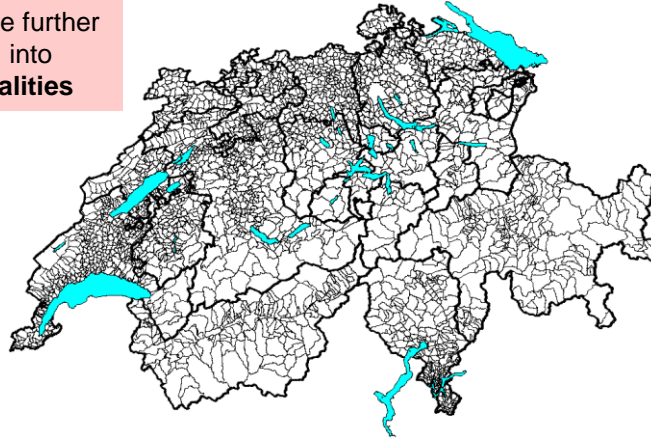

17



Swiss cadastral system

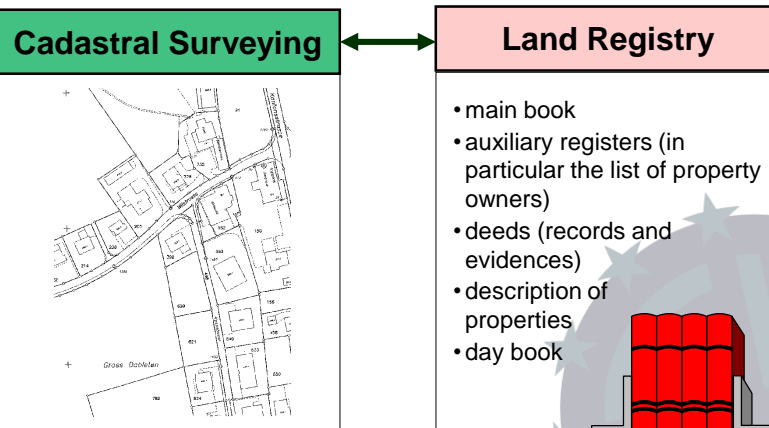

18



Roles in cadastral surveying

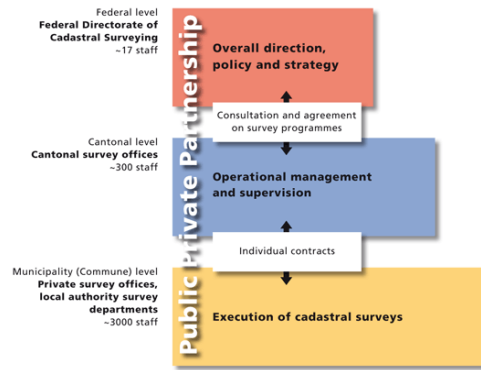

Cadastral surveying in Switzerland is an effective example for public private partnership. There is a close cooperation between public authorities – the Federal government, cantons and municipalities – and the private sector.

19



Role of Private Sector

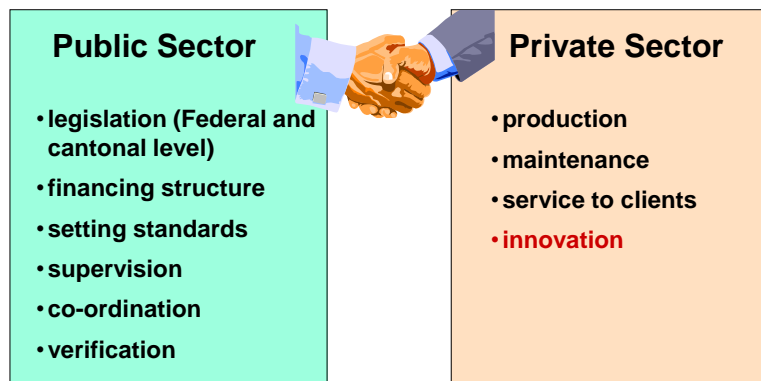

Two Partners in a Public Private Partnership

20



Role of Private Sector

Surveyors entrusted with cadastral surveying are carrying out a sovereign function and are in this respect regarded as persons of public trust.



21



Private Sector – Why?

- By delegating sovereign duties to the responsibility of the private sector, the federal government can reduce its administrative work load.
- The potential for innovation is
- Considerably increased by including the private sector
- The private industry is based locally = customer proximity
- Peripheral regions are provided with quality work places

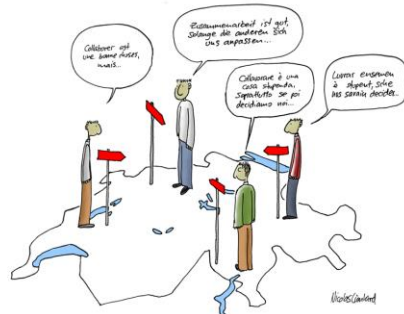

22



Private Sector – Why?

- Initial Survey and Renewal of the cadastral survey
- Continuous and periodic updating
- Data Processing
- Data management and data backups
- Data delivery
- Consulting
- + Private mandates



23



Private Sector – Why?

Licensed land surveyors who have successfully completed the Swiss Federal certifications and who are registered in the Register of Licensed Land Surveyors are authorized to perform independent (self-employed) work within Cadastral Surveying.



24



License and Register: Why?

- A license issued to cadastral surveyors and an entry in the register for licensed surveyors guarantee a minimal standard of professional and personal competence in cadastral surveying.
- Through the Federal Register for licensed surveyors, the surveying ordinance makes a clear distinction between an educational certificate, professional practice and disciplinary measures.

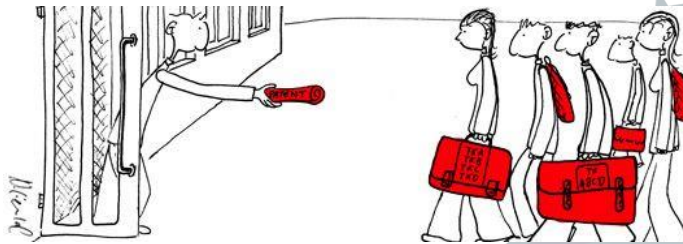

25



Path to License for Cadastral Surveyor

Academic education	Practical experience 2 years		State examination	Register
Master of Federal Institute of Technology (ETH), Universities, Universities of Applied Sciences	1	2	1	License
				Professional accreditation

1

Desk study accreditation of academic requirements by Cadastral Surveying Commission

2

Additional modules to meet requirements are optional

26



Academic requirements

a. Scientific requirements

- mathematics
- physics

b. Geomatics

- basic geodesy
- geodetic measuring techniques and evaluation methods
- error theory and adjustment compensations

c. Information technology

- computer sciences
- geoinformation systems

d. Surveying in Switzerland

- national surveying
- cadastral surveying

e. Land management

- land use planning and regulations
- real estate reallocation and regulations
- property and real estate appraisal

f. Swiss law

- general legal studies
- laws pertaining to property and real estate
- laws in surveying and geoinformation
- laws concerning construction, planning and environment

g. Corporate management

- business administration
- project management

27



Universities

Federal Institute of Technology and Universities of Applied
Science...

ETH

Eidgenössische Technische Hochschule Zürich
Swiss Federal Institute of Technology Zurich

ETHZ Eidgenössische Technische Hochschule Zürich



ÉCOLE POLYTECHNIQUE
FÉDÉRALE DE LAUSANNE

EPFL École polytechnique fédérale de Lausanne



Fachhochschule
Nordwestschweiz

FHNW Fachhochschule Nordwestschweiz



Ecole d'ingénieurs
du Canton de Vaud

HEIG-VD Haute École d'ingénieurs et de gestion
du Canton de Vaud

28



State exam covers four topics

- Cadastral surveying
- Geomatics
- Land management
- Corporate management



29



Register of surveyors

- Only for persons practicing in cadastral surveying in the private sector and in public institutions
- Duties and supervision apply to the persons registered
- Accreditation to carry out the functions of a licensed surveyor

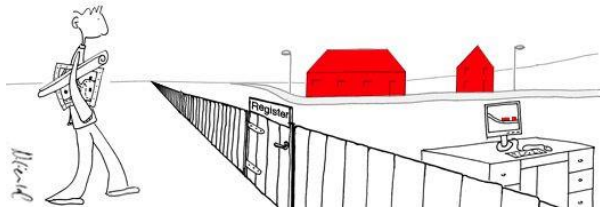

30



Organization of the PPP in cadastre

In the German speaking part of Switzerland:

- Contracts between the surveyor and the municipalities (in general for 5 years)
- Fixed prices (x% of the official pricing list HO 33)
- Contracts obtained by public tender
- Exclusivity of all the official measurement jobs for the contracted surveyor
- The surveyor is also responsible for data hosting and transmission of information (fixed fee per year)
- Only the non-official cadastral jobs and the jobs concerning the whole territory of a municipality (initial survey, renewal, land management,...) are submitted to a public tender

31



Organization of the PPP in cadastre

In the French speaking part of Switzerland:

- All official surveying work is subject to an offer
- The land owner or client can solicit offers from several surveyors.
- Generally, the surveyors use the HO 33 pricing list to establish the offer.
- Only the jobs managed by the administration are submitted to a public tender (initial survey, renewal, land management..).
- For the periodic updating (mostly new constructions), there are many systems (Fribourg: the surveyor is contracted and paid by the canton (HO 33). The owner pays a fixed fee.

32



Organization of the PPP in Switzerland

- The HO 33/TH 33 is a jointly approved price list (IGS/cantons) for the periodic updating
- It is applied in the most of the cantons.
- It is periodically updated
- It is legally accepted by the cantons (not considered as a cartel pricing list)

33



Organization of the PPP in land consolidation

- Land consolidation is also made by private surveyors
- Multidisciplinary team
- Licensed Surveyor as key person
- Every step is based on legislation
- No civil servant or notary is needed
- Forced procedures or voluntary procedures
- The State (CH + cantons) finances 80% of the works

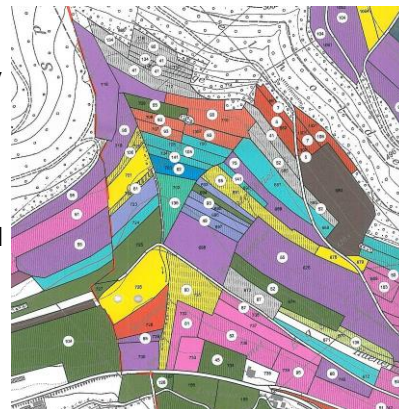

34



The Council of European Geodetic Surveyors
Comité de Liaison des Géomètres Européens

Public Data / Open Data



Données Organisations Applications À propos du portail



ETAT DE FRIBOURG
STAAT FREIBURG

Registre foncier de la Sarine RFSa
Rue Joseph-Piller 13, CP 1302
1700 Fribourg

Commune: **Fribourg**
No OFS: 2196

No Immeuble: 10142

Informations sur la propriété:

Propriété	
VAUDOISE VIE, Compagnie d'Assurances	

Etat descriptif de l'immeuble:

No Immeuble	Genre	No Plan
10142	B-F	82

Bâtiment(s)	No Ass.	Rue
Habitation mixte	17	Avenue du Midi

Visualisation du plan sur le guichet cartographique du canton de Fribourg:
> voir le plan...

opendata.swiss est le portail des données ouvertes de l'administration publique suisse (OAS). Cliquez et vous accédez instantanément à toutes les données de votre choix dans le champ de recherche ou de cliquer sur la catégorie voulue.

2013
Jeux de données

Rechercher les jeux de données...

Catégories

- Administration 25
- Agriculture, sylviculture 141
- Bases statistiques 3
- Commerce 4
- Construction, logement 181
- Criminalité, droit pénal 5
- Culture, médias, société de l'information, sport 14
- Economie nationale 36
- Education, science 151
- Energie 35
- Finances 90
- Géographie 128
- Industrie, services 43
- Législation 7
- Mobilité et transports 226
- Ordre et sécurité publics 33
- Politique 61
- Population 236
- Pré 12
- Protection sociale 51
- Santé 51
- Territoire et environnement 183
- Tourisme 39
- Travail, rémunération 42

Participer

Editeur des données

Vous souhaitez publier des données en libre accès sur opendata.swiss ?

[Je souhaite publier des données](#)

Utilisateur des données

Vous avez développé une application à partir de données d'opendata.swiss ? Partagez-les avec nous !

[Je développe une application](#)



The Council of European Geodetic Surveyors
Comité de Liaison des Géomètres Européens

Eligibility to Act as a Cadastral Surveyor in Finland

Paavo Häikiö
Riga, 6th September 2016



NLS
NATIONAL
LAND SURVEY
OF FINLAND



Land surveyors

- Real Estate Formation Act section 4

The cadastral procedure is executed by a land surveyor and two trustees (*executors*). A cadastral procedure other than the partitioning of a joint property unit, re-allotment, urban land replotting and the forming of jointly owned forest may be executed by the land surveyor without the trustees if use of the trustees is not necessary and the use of trustees is not demanded by an interested party.

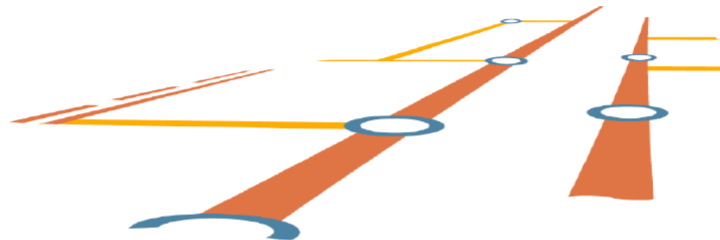

The Danish Cadastral Cooperation Model

Torben Juulsager

The Danish Association of Chartered Surveyors (DdL)

Seminar | "Cooperation of Public and Private Sector in Land Management"
Riga | 22. september 2016



The Danish Cadastral System

Basic organization

- The Danish cadstral system is organized as a **title system**
 - Titles are registered in the land register based on cadastral identification / registration
- **Public-private-partnership**
 - **The Danish Geodata Agency** – state authority for registration of real property and overall responsibility for the cadastral system including licensing chartered surveyors.
 - **Practicing chartered surveyors** – a regulated profession. Cadastral work may only be performed by practising chartered surveyors and their assistants who are licensed chartered surveyors.



Publicly appointment in cadastral affairs

Dipl. – Ing. Clemens Kiepke
Publicly appointed surveying engineer (PAS)
Vice President of the German association of publicly appointed surveyors
Teacher at the university of Hamburg for cadastral surveying





Example for a state organization of surveying authorities

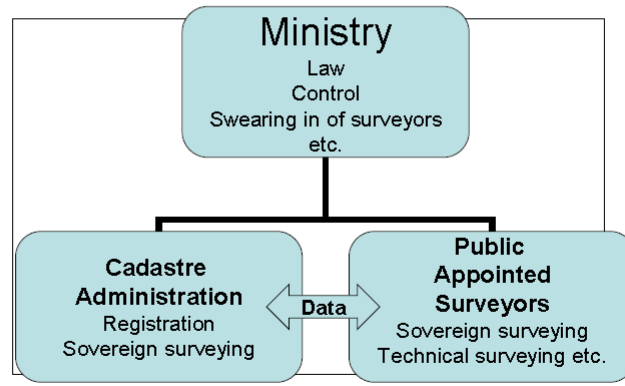

Dipl. - Ing. Clemens Kiepke, Riga, 09/2016

19



Cadastral surveying in the Netherlands

almost exclusively by Cadastral employees

Eric Hagemans, Kadaster
CLGE Riga, september 22 2016



kadaster
feitelijk verrassend



The Dutch cadastral surveyor

- (nearly) only own employees
- Educated on **professional level**, both survey and legal aspects
- Legal aspects in the process by notary and registrar (**academic**)
- We don't have independent surveyors with a licence for cadastral surveying

"a little bit jealous!?"

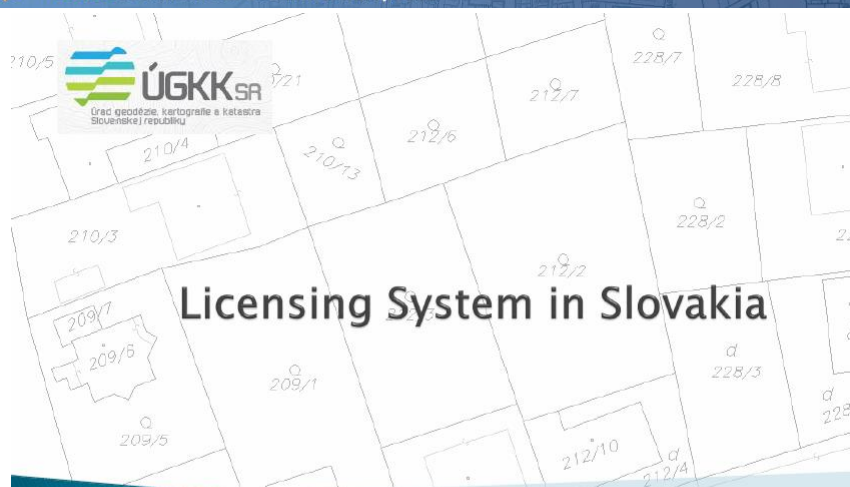

Licensing System in Slovakia

Riga, 22.9.2016

Dušan Hanus, Róbert Jakubáč,



Geodetic and cartographic activities

- ▶ geodetic and cartographic activities can be carried out by **an individual** who
 - ▶ has secondary or higher education in the field of geodesy and cartography
 - ▶ has a trade license or is in an employment relationship with a person who is authorized to carry out geodetic and cartographic activities
- ▶ geodetic and cartographic activities can be carried out by a **legal entity** whose
 - ▶ responsible representative has secondary or higher education in the field of geodesy and cartography and has at least three years of experience in the field
 - ▶ license to carry out geodetic and cartographic activities is not conditioned to membership in the Chamber of Surveyors and Cartographers



Authoritative verification of results of selected geodetic and cartographic activities

- ▶ authoritative verification of the results of selected geodetic and cartographic activities is carried out by **an individual** who meets requirements set by law
- ▶ conditions for obtaining a license to authoritatively verify the results of selected geodetic and cartographic activities:
 - ▶ university degree in Geodesy and Cartography
 - ▶ special professional qualification
 - ▶ authorization granted by the Chamber of Surveyors and Cartographers





Certification of surveyors in Estonia

Karin Kollo (PhD)
Advisor
Estonian Land Board

CLGE Seminar „Cooperation of Public and Private Sector in Land Management“
Riga, 22.09.2016



Geodetic regulation

- Geodetic regulation is divided
 - National geodetic networks – Ministry of the Environment → Land Board (**Spatial Data Act**)
 - Cadastal works – Ministry of the Environment → Land Board (**Land Cadastre Act**)
 - Contructional geodesy – Ministry of Economic Affairs and Communication (**Building Code**)
- Local municipalities

CLGE Seminar „Cooperation of Public and Private Sector in Land Management“
Riga, 22.09.2016



Land consolidation and cadastral surveying

- Professional certificate of land surveyor in the field of land consolidation
- License for cadastral surveys (issued by ELB)
 - person has performed two test assignments and has passed an examination in the theory and practice of land consolidation
 - Requirements: higher education or secondary or vocational secondary education in land consolidation or surveying and 3-years of professional experience

CLGE Seminar „Cooperation of Public and Private Sector in Land Management“
Riga, 22.09.2016



Regulation of cadastral surveyors activity in Russia: new Federal Law

www.roskadastr.ru
123458, г. Москва, ул. Таллинская, д. 32,
корпус 3 офис 10,
+7 (495) 518-93-19/20, info@roskadastr.ru

Vladimir Tikhonov,
Director,
National Chamber of
cadastral engineers,
vt2609@mail.ru



Regulation of cadastral activity in Russia

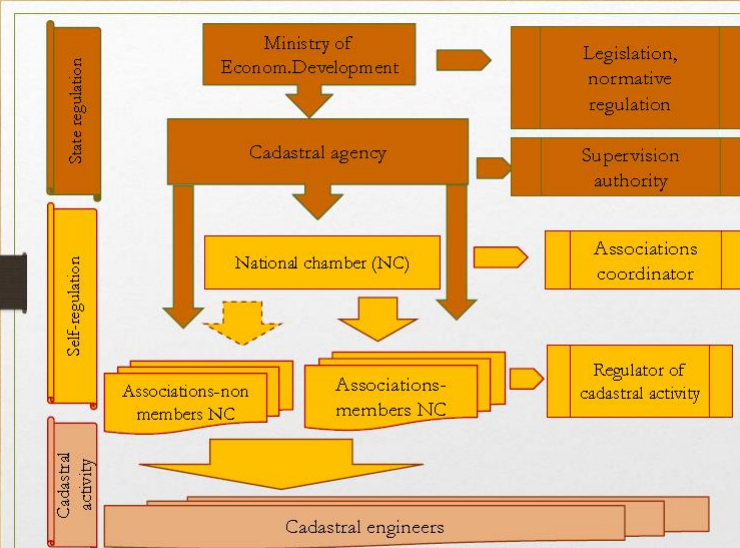

Cooperation Triangle of Certification in Latvia

Riga, 2016

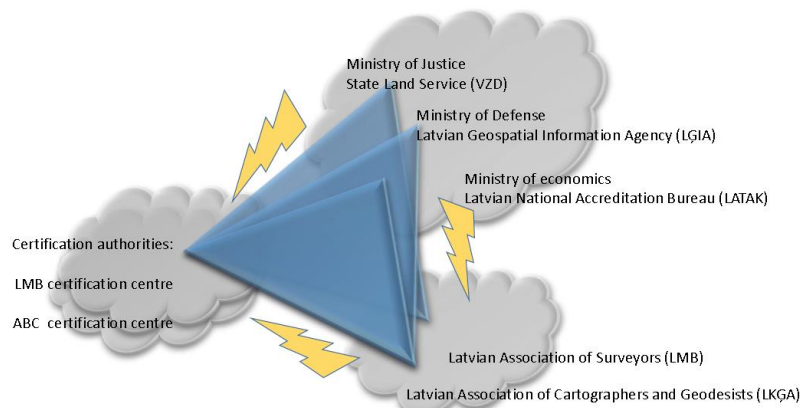



Riga Seminar



The Council of European Geodetic Surveyors
Comité de Liaison des Géomètres Européens

Home About Us News Our Members Events Documents Partners

Google Custom Search Search



Welcome to the CLGE

We are the Council of European Geodetic Surveyors.

Our Mission is to represent and promote the interests of the geodetic surveying profession in the private and public sector in Europe, especially:

- The creation of permanent forum for European geodetic surveyors, who are committed to European co-operation.
- The promotion and exchange of technical, scientific, educational and organisational know-how with the European states.
- Provision of assistance to member countries, to national associations and EU institutions on request.

News



CLGE students contest 2016 The fifth CLGE Students contest has suc ...

ILMS starts at the FAO in Rome &n ...

New CLGE Ex-Board is appointed &n ...

More news

CLGE congratulates NZIS CLGE President Ma ...

CLGE announces its Helsinki Seminar With a detailed a ...

Maurice Barbieri signs the Brussels Geoskills Plus Declaration Read more about t ...

Our Members



[click to enlarge](#)

 **CLGE Newsletter**

FOLLOW US ON twitter

October 2016

11 - 11 CLGE Awards!

12 - 12 CLGE IG-PARLS members meeting

21 - 23 the 9th Croatian Symposium

[View all events](#)



Riga Declaration

Gathered in Riga, from 22nd to 24th September 2016, for a seminar on the "Cooperation of the Public and Private sector in Land Management" and its second annual General Assembly, CLGE solemnly stresses the following conclusions

"The guarantee of immovable property rights is an intrinsic part of our economy and society.

The continuum of systems presented in Riga, based on a mix of public and private surveying, reveals that property rights are typically guaranteed by the State, in its sovereign role, and with varying degrees of participation from the private sector.

The enormous importance of immovable property to our economies underlines the need for the regulation of surveying in order to achieve the adequate protection of property rights and to protect the public interest.

The digital transformation underway in our sector shows that the surveyor has a fundamental role in creating the future geodigitally enabled world."

Riga, 23 September 2016,

Maurice Barbieri
CLGE President

Baiba Ziemele
LMB President



Riga Declaration

"The guarantee of immovable property rights is an intrinsic part of our economy and society.

The continuum of systems presented in Riga, based on a mix of public and private surveying, reveals that property rights are typically guaranteed by the State, in its sovereign role, and with varying degrees of participation from the private sector.

The enormous importance of immovable property to our economies underlines the need for the regulation of surveying in order to achieve the adequate protection of property rights and to protect the public interest.

The digital transformation underway in our sector shows that the surveyor has a fundamental role in creating the future geo-digitally enabled world."



Thank you for your attention